

ZONING MAP
 KINGSTON TOWNSHIP
 LUZERNE COUNTY, PA.

PRINTED:
 SEPTEMBER 2006-BORTON LAWSON ENGINEERING
 NOTE: ALL ZONING DATA SHOWN IS CURRENT
 AS OF MAY 19, 2008

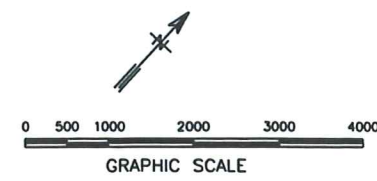

- LEGEND**
- C1 - CONSERVATION
 - A1 - AGRICULTURAL
 - R1 - SINGLE FAMILY RESIDENTIAL
 - R2 - TWO FAMILY
 - R3 - MULTI FAMILY
 - R4 - MOBILE HOME PARK
 - B1 - NEIGHBORHOOD COMMERCIAL
 - B2 - GENERAL COMMERCIAL
 - I1 - INDUSTRIAL
 - M1 - MINING

NOTE: ALL AREAS LOCATED WITHIN THE FLOOD BOUNDARY AS SHOWN ON THE FLOOD BOUNDARY MAP PREPARED BY THE U.S. DEPT. OF H.U.D. SHALL BE CONSIDERED AS A CONSERVATION ZONE.

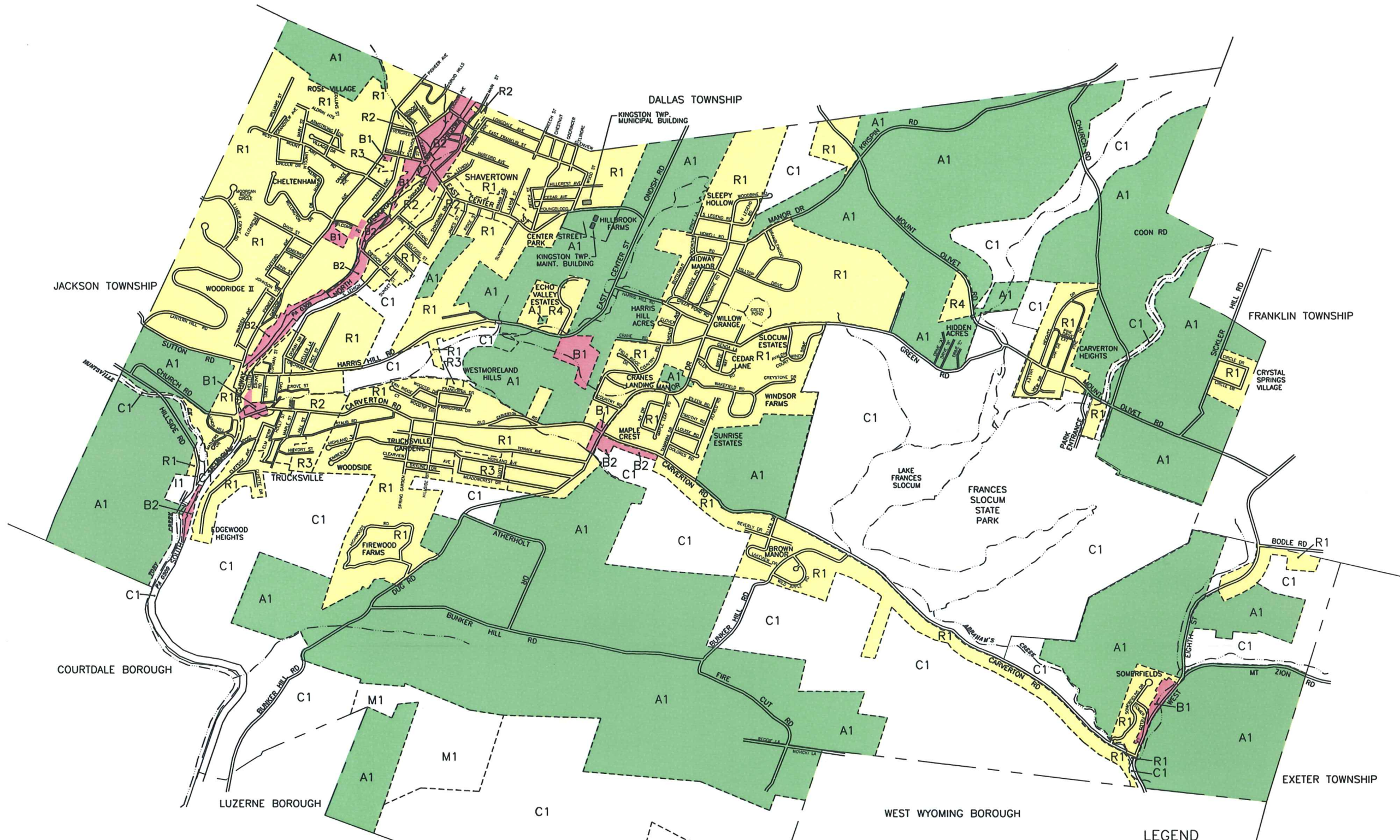

ZONING MAP
 KINGSTON TOWNSHIP
 LUZERNE COUNTY, PA.

PRINTED:
 SEPTEMBER 2006-BORTON LAWSON ENGINEERING
 NOTE: ALL ZONING DATA SHOWN IS CURRENT
 AS OF MAY 19, 2008

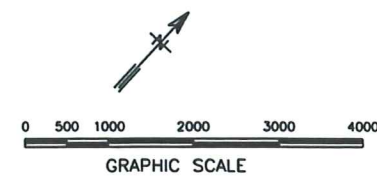

- LEGEND**
- C1 - CONSERVATION
 - A1 - AGRICULTURAL
 - R1 - SINGLE FAMILY RESIDENTIAL
 - R2 - TWO FAMILY
 - R3 - MULTI FAMILY
 - R4 - MOBILE HOME PARK
 - B1 - NEIGHBORHOOD COMMERCIAL
 - B2 - GENERAL COMMERCIAL
 - I1 - INDUSTRIAL
 - M1 - MINING

NOTE: ALL AREAS LOCATED WITHIN THE FLOOD BOUNDARY AS SHOWN ON THE FLOOD BOUNDARY MAP PREPARED BY THE U.S. DEPT. OF H.U.D. SHALL BE CONSIDERED AS A CONSERVATION ZONE.