



## *Animal\*Trac Software*

### *What our Users Have to Say!*

- It Makes Everything so Easy! Barbara , TX
- It is really easy to use and all the information is right there! Linn, CA
- The program is Awesome! Linda, CA
- We love your program. It covers everything. Mark, TX
- I've had Animal\*Trac for several years.... This is the best program I've found to manage my herd. Jan, PA
- I love the program. The pedigrees are beautiful. Sarah, Scotland
- It used to take 2 days to do my invoices. Now it takes 2 hours. Belle, OR
- The program is great. I'm telling all my friends. Chris, GA
- I have 100 mini mares. It is much easier to register the foals and print stallion reports with the special edition. Karen, SD

Donna Koehler  
1760 Oak Knoll Lane  
Newcastle CA 95658

(800) 645-9149  
(916) 645-9148  
Fax: (916) 434-0733

Our many versions are guaranteed to provide you with the features you need to manage all of your records.

[Animal\\*Trac Pet](#) 39.95

Includes all necessary features to

- Maintain animal health and services information

[Animal\\*Trac Pedigree](#) 39.95

Includes

- Printing of Pedigrees to Six Generations, in two formats with comments, photos and detail information.

[Animal\\*Trac Basic](#) 68.50

Includes features listed above plus:

- Sales Lists in 3 formats, including photos
- Animal Information including photo
- Animal Note Book where all information about an animal can be seen in one place
- Detailed Personal Information Manager (Calendar)
- Competition Records (Show, Race, Endurance)
- Breeding Records and Detail Breeding Charts (Due Dates Report)
- In Breeding Calculation
- Income and Expense Tracking
- Customer, Owner/Breeder, and Contacts Management
- Inventory of Equipment and Supplies
- Progeny reports, Purchases Reports, Breeding Reports, etc.
- Full Customization of Services, Expense Code and Defaults

[Animal\\*Trac Professional](#) 92.50

Includes features listed above plus:

- Create Invoices of services provided
- Post Payments
- Track Customer Balances
- Post Payments to a specific Income Category
- Print Invoices on Plain Paper

[Special Editions](#) 20.00 additional

Can be added to either Basic or Professional:

- Printing information onto registration applications
- Capture of information unique to breed
- Printing of Breeding Reports where applicable
- Printing of champions in color on pedigree
- For AKC, Show Entries and Litter Record

**Animal\*Trac Software organizes health, services, breeding, show or race, customer, income and expense information. The Software produces pedigrees and sales lists, and maintains information for preparing Income Taxes and Breed Registry Forms.**

**Reports are very flexible providing the information you need when you need it.**

**The system is user friendly for people who are not computer experts.**

**You are our primary focus. That's why along with a computer system that is easy to use and complete you have access to a toll free number with 7 days a week technical support.**

The screenshot shows a software window titled "Animal Note Book for MAIN SEQUENCE". It features a tabbed interface with the following data:

Animal Info	People	Health/Services	Competition	Breeding	Pedigree
	Sire: *HAGOR	Dam: AIRYKA	Registration Number: 0439277	ST001	
	Birth Date: 02 / 07 / 1989	Sex: Stallion	Color: BAY	Title: CH	Other Information: 3 TIMES HALTER CHAMP
Breed: Arabian	Height: 14.2 H	Animal Type: <input type="checkbox"/>	Purchase Price: 1,500.00	Sale Price: 5,000.00	
Location: W 23	Date of Death: / /	Ownership: PWLS	Breeder: DKOEH	<a href="#">See Other Details</a>	
<b>Identifiers</b>	Tattoo/ Identifier: EL1234RDJKL	Neck Tag: MAINSEQ01			

An "EXIT" button is located in the bottom right corner of the window.

[See Information at a glance](#)

You have access to a tabbed animal notebook from the View Button in each window or from the menu. The Notebook shows you all of the information for one animal just by clicking the tabs. You can even correct and add health, breeding or competition records from the notebook

- All Windows are Easy to Use and are consistent in look and feel. Thus the system is User Friendly.
- Auto fill typing boxes save time by finding and completing information while you type.
- Information is connected within the software, so you only have to worry about entering one item at a time.
- Basic system includes all features shown below.
- Professional System includes all features plus those listed under the professional section

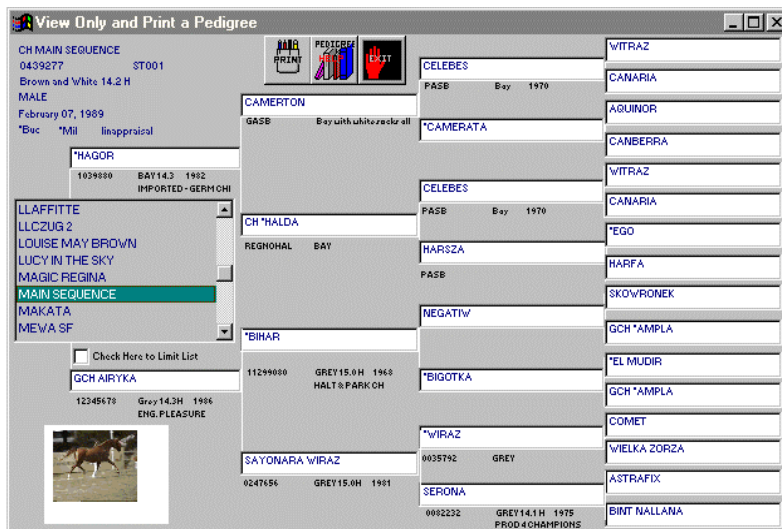

## PEDIGREES

(This is the only feature included in Animal\*Trac Pedigree)

Pedigrees print in 3, 4, 5 or 6 generations with either a box or a line format. If photos are attached to ancestors, you can choose to have the photos print under the parents and grandparent\*s names. Or you can choose to print the descriptive comments under the names.

Other information for each ancestor includes registration number, color, height and birth year and 25 characters of optional information you can enter.

There are two ways to add ancestors for the pedigree. You can enter each individual animal in the Animal Maintenance Window (d) or you can enter ancestors using the auto fill pedigree (b). If you type in a new animal in the fillable pedigree, the system will give you the option to enter the details.

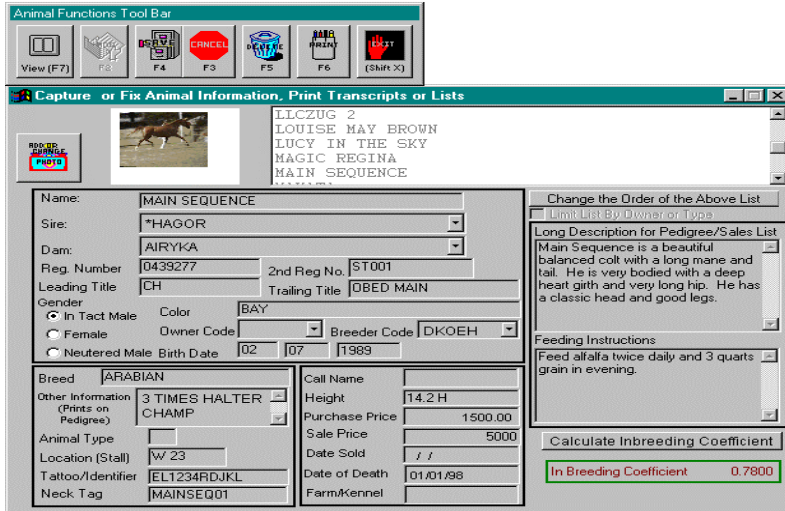

## Animal Records

Animals are connected to owners and breeders with an ownership code and owners are recorded in the customer address book. Photos are maintained with the Animal Record and print on health, show and breeding transcripts and sales lists.

## Health Records

(This is the only feature included in Animal\*Trac Pet)

Health and Services Records Capture veterinary, shots, wormings, treatments, grooming, services, training, or any other information you can think of in Health and Services and print in groups on transcripts. Health and Services Items can be captured for a group of animals at one time without reentering the item. Expenses associated with each animal can be recorded. (see illustration to the right). Selections for Health and Services Choices are defined by the user.

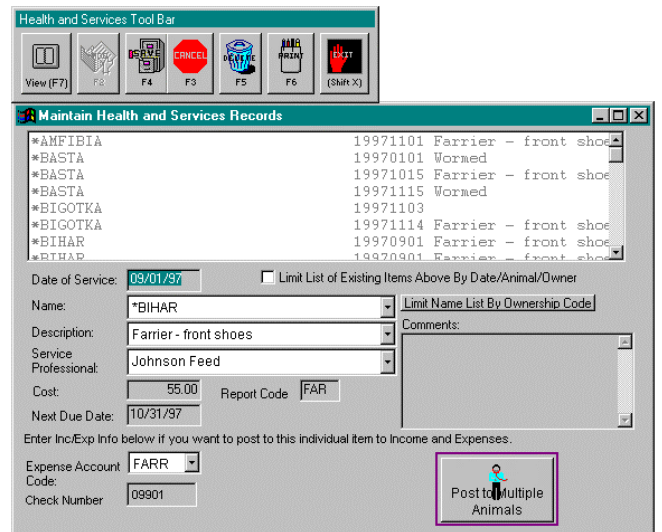

Competition Function Tool Bar

View (F7) F2 F4 F3 F5 F6 (Shift X)

**Capture or Fix Competition Events**

AIRYKA	19960416	WADI All A Hunter Pleasure
AIRYKA	19960627	Pleasanton Country Pleasure
BLEKIT	19990122	Hialeah Ju
ZALODNICIA	19960510	Red Bluff hunter pleasure
ZALODNICIA	19960615	WADI All A hunter pleasure
ZALODNICIA	19960627	Pleasanton hunter pleasure

Date: 05/10/96  Limit Name List Below by Owner Code  Limit List above by Date or Name

Animal Name: ZALODNICIA

Event Name: Red Bluff All Arabian

Class/Race: hunter pleasure

Entry Fees: 35.00 Trainer/Handler: \_\_\_\_\_

Points: 2.0 General Comments: Missed transition from Walk to Canter.

Time: \_\_\_\_\_

Placing: 3rd Judges Comments: \_\_\_\_\_

Judges: 1 Smith, Jane  
2 \_\_\_\_\_  
3 \_\_\_\_\_  
4 \_\_\_\_\_

## Competition Records

Keep track of all competition records whether they are show, race or endurance. Track judges, handlers and comments in addition to time, place and points. Class List and Show name lists auto fill based on information entered previously.

## About the Personal Information Manager

Animal\*Trac includes a detailed calendar where the user can record appointments. The calendar can be viewed by day, week, month or year. And the page can be printed.

Appointments can be marked for reminders, and can be made private. Health and services due dates automatically post to the calendar on the day they are due as a reminder. You can then record the actual date the appointment is scheduled to bring the calendar up to date.

## About the Personal Information Manager

Animal\*Trac includes a detailed calendar where the user can record appointments. The calendar can be viewed by day, week, month or year. And the page can be printed.

Appointments can be marked for reminders, and can be made private.

Health and services due dates automatically post to the calendar on the day they are due as a reminder. You can then record the actual date the appointment is scheduled to bring the calendar up to date.

Appointment Book and Due Dates

Daily Weekly Monthly Yearly

Monday, November 9, 1998

12a	8:00 AM	
1a	8:30 AM	
2a	9:00 AM	
3a	9:30 AM	
4a	10:00 AM	
5a	10:30 AM	
6a	11:00 AM	
7a	11:30 AM	
8a	12:00 PM	
9a	12:30 PM	
10a	1:00 PM	
11a	1:30 PM	
12p	2:00 PM	
1p	2:30 PM	
2p	3:00 PM	
3p		
4p		
5p		
6p		
7p		
8p		
9p		
10p		
11p		
12a		

November 1998

S	M	T	W	T	F	S
1	2	3	4	5	6	7
8	9	10	11	12	13	14
15	16	17	18	19	20	21
22	23	24	25	26	27	28
29	30	1	2	3	4	5
6	7	8	9	10	11	12

Breeding Records Toolbar

View (F7) F2 F4 F3 F5 F6 (Shift X)

**Capture or Fix Breeding Records**

*BIHAR	19980915	*CZUGA
LLAFFITTE	19980315	*CZUGA
MAIN SEQUENCE	19971201	MEWA SF
MAIN SEQUENCE	19971212	MEWA SF
MAIN SEQUENCE	19990210	BLEKIT
ROCKY	19970201	SAYONARA VIRAZ

Limit List By Name, Date, and/or Type  Change Order of List

Male Name: MAIN SEQUENCE

Female Name: MEWA SF

Breed Dates: 12/12/97 12/15/97 / / / /

Breeding Fee: 0.00 (Once Entered, Days Are Remembered) Calculated Due Date: 11/01/98

Breeding Method:  MATE  Embryo Transfer # ST001

Place Bred:  USA  Foreign

Comments: \_\_\_\_\_

Birth Date: / /

Single Birth Progeny

Name: \_\_\_\_\_

Sex: \_\_\_\_\_

Color: \_\_\_\_\_

Multiple Births  Record Or Change Multiple Births

Be Sure to Select the Correct Breeding Record Before Adding Birth Information

## Breeding Records

Records and transcripts can be kept for male and female breeding activity. When offspring arrive, birth date and other information can be recorded. In addition, the new baby can be auto added to the system.

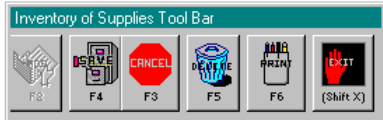

**Maintain Inventory of Supplies**

IVERMECTRIN	02/15/97	WORMER	25
SHOW SHEEN	03/01/97	SHOSHE	3
TEST ITEM1	01/01/98	SUPIT	1

Supply Item Code:   Limit List By Category

Category:  NEWCD new code

Description:

Purchase Date:

Quantity:

Cost Per Unit:  Total Cost:

Expiration Date:

Number Used:

Quantity Left:

**Inventory** ←

The software includes functions for managing your inventory of capital assets and for managing supplies.

**Sales Lists** ↓

A list of animals for sale can be produced in 3 formats including photos and descriptions.

**Build a Sales List and Print It**

Choices of Animals in File

Limit List By Owner or Type

\*MIRZAZ  
\*ORZEL  
\*Padron  
\*RASEYN  
\*WIERKA  
\*WIRAZ  
\*WITEZ II  
\*WIZJON  
\*ZARIFE  
\*ZBRUCZ  
ABU AFAS  
**AIRYKA**  
AIRYKA  
AIRYKA  
AIRYKA

Selected Names

\*EL MUDIR  
\*HAGOR  
AIRYKA

Select All >  
< Remove All

Hold the CTRL Key to Select More than One Name Above. Hold Shift to select a group.

**Customers** ⇒

You can track your customers\* names and addresses and record information about them. You can also categorize them for future mailing lists.



**Customer Address Book**

Change Order of Display:  10010  
 MINDK  
 BREED  
 10014  
 DKOEH  
 10012

**This Customer is A Partnership**

Customer Code:  Five Character Customer Code | Add or Edit Partnership Members | Assign Customer Code to Animal Purchased

First Name:  Last Name:

Company:

Member Number:  Member Number is used in special editions to search for owner/breeders

Address:  2nd Address:

City:  State:  Province:

Zip / Postal:  Country:

Work Phone:  Home Phone:

Fax:  E Mail:

Comments:

Veterinarian:  Customer Comment:

Vet Phone:

Animal Purchased:

Purchase Date:  Purchase Price:

Terms:

## Business Expenses

Income and Expense tracking is as simple as keying in information like a check. There is space for check number, amount, who you paid. The user can also break the expenses down to different accounting categories in one transaction.

Income and Expenses Tool Bar

Income and Expenses Tool Bar icons: Data, F2, F4, F3, F5, F6, (Shift X)

Capture or Fix Monetary Transactions, Print Reports and Journals

19990225 Alfalfa and grain	Pete Demas Hay
19990225 Alfalfa and grain	Pete Demas Hay
19990220 shoes *hagor	Skip Hagemeyer
19990215 Grain	Gold River Feed
19990215 Farrier - front shoes	
19990201 hay and grain	PLACER HAY AND GRAIN
19990201 Repair of cut on leg . Llaffitte	Animal Medical Center
19990201 alfalfa Hay	Pete Demas Hay

Check Or Transaction  Limit List By Date and/or Code

Date Income Earned or Expense Incurred: 02/01/99 Check or Item Number: 12009

Provider: PLACER HAY AND GRAIN Amount: 300.00

Description of Purchase or Income: hay and grain

Memo:

Account Charge To (For Applying the Dollar Amount to Inc/Exp Accounts):

Inc / Exp Code	Account Description	Amount	Acct Type	Transaction Type
FEED	Hay and Grain	300.00	E	
FEED	Hay and Grain	300.00	E	

## Income and Expenses

Keeping track of expenses and income.

## Expense Categories

Set up your own Income and Expense tracking categories

Expense Codes Tool Bar

Expense Codes Tool Bar icons: F2, F4, F3, F5, F6, (Shift X)

Modify Expense Account Codes

BOAR Board and Care  
FARR Farrier  
FEED Hay and Grain  
MISC Miscellaneous  
VET Veterinarian and supplies  
supp

Double Click to select code for editing from list above. Click Add Button to add a code. Click delete to remove code from file that is displayed below.

Expense Code: FARR

Description: Farrier - front shoes

Account Type:  (Enter I for Income or E for Expense)

## Report Designer

The system allows you to modify existing reports or to create your own reports. This is an advanced feature that is not recommended for Novice Computer Users. With this feature you can change the size of a font, the style or the color on a pedigree form, re-space existing reports.

